





# SWASTIK

MULTISPECIALITY HOSPITAL

Mohna Road, Opp. SBI Bank, Ballabgarh

0129-2303438

E-Mail : swastikhospitalfaridabad@gmail.com

**INDOOR FILE**

Bed No.	
Regd. No.	
OPD No.	
IPD No.	7104
D.O.A.	27/10/2013
D.O.U.	

Patient's Name Yash (B/o Sumit)  
 S/W/D of Sumit Age 9 Months Sex Male  
 Occupation \_\_\_\_\_ Marital Status \_\_\_\_\_  
 Address vill Under gram BLB Fbd  
 Phone No. \_\_\_\_\_  
 Consultant Incharge Dr. Pawan Sharma Relation Father



Patient Name: Master YANSH  
Referred By: Dr. SWASTIK MULTISPECIALITY HOS  
Reg. no: 71395  
Collected on: 20/11/2024  
Age / Sex: 9 months / M  
Date: 20/11/2024  
Reported on: 20/11/2024 01:03 PM

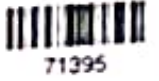

## HAEMATOLOGY COMPLETE BLOOD COUNT (CBC)

TEST	VALUE	UNIT	REFERENCE
Hemoglobin	L 10.3	g/dl	11.2 - 16.5
Total Leukocyte Count	H 16,800	cumm	4,000 - 11,000
Differential Leucocyte Count			
Neutrophils	40	%	40 - 80
Lymphocyte	H 49	%	20 - 40
Eosinophils	05	%	1 - 6
Monocytes	06	%	2 - 10
Basophils		%	< 2
Platelet Count	3.19	lakhs/cumm	1.5 - 4.5
Total RBC Count	L 4.0	million/cumm	4.5 - 5.5
Hematocrit Value, Hct	L 31.4	%	40 - 50
Mean Corpuscular Volume, MCV	L 78.5	fL	83 - 101
Mean Cell Haemoglobin, MCH	L 25.8	Pg	27 - 32
Mean Cell Haemoglobin CON, MCHC	32.8	%	31.5 - 34.5
Mean Platelet Volume, MPV	11.0	fL	6.5 - 12
R.D.W. - SD	43.7	fL	39 - 46
R.D.W. - CV	H 17.8	%	11.6 - 14

--- End of report ---

Anil Kumar  
M.Sc. Microbiology  
Lab Incharge

Dr. Kamal Sathyarthi  
M.B.B.S. D.C.P. (Senior Pathologist)  
Reg. No. - MCI - 25147



Patient name: Master YANSH  
Referred By: Dr. SWASTIK MULTISPECIALITY HOS  
Reg. no: 71395  
Collected on: 20/11/2024  
Age / Sex: 9 months / M  
Date: 20/11/2024  
Reported on: 20/11/2024 01:03 PM



### HAEMATOLOGY

#### COMPLETE BLOOD COUNT (CBC)

TEST	VALUE	UNIT	REFERENCE
Hemoglobin	L 10.3	g/dl	11.2 - 16.5
Total Leukocyte Count	H 16,800	cumm	4,000 - 11,000
Differential Leucocyte Count			
Neutrophils	40	%	40 - 80
Lymphocyte	H 49	%	20 - 40
Eosinophils	05	%	1 - 6
Monocytes	06	%	2 - 10
Basophils		%	< 2
Platelet Count	319	lacks/cumm	1.5 - 4.5
Total RBC Count	L 4.0	million cumm	4.5 - 5.5
Hematocrit Value, Hct	L 31.4	%	40 - 50
Mean Corpuscular Volume, MCV	L 78.5	fL	83 - 101
Mean Cell Haemoglobin, MCH	L 25.8	Pg	27 - 32
Mean Cell Haemoglobin CON, MCHC	32.8	%	31.5 - 34.5
Mean Platelet Volume, MPV	11.0	fL	6.5 - 12
R.D.W. - SD	43.7	fL	39 - 46
R.D.W. - CV	H 17.8	%	11.6 - 14

--- End of report ---

Anil Kumar  
M.Sc. Microbiology  
Lab Incharge

Dr. Kamal Sathiyarthi  
M.B.B.S. D.C.P. (Senior Pathologist)  
Reg. No. MCI - 25147



Patient Name: Master YANSH  
Referred By: Dr. SWASTIK MULTISPECIALITY HOS  
Reg. no: 71395  
Collected on: 20/11/2024  
Age / Sex: 9 months / M  
Date: 20/11/2024  
Reported on: 20/11/2024 01:03 PM



### HAEMATOLOGY COMPLETE BLOOD COUNT (CBC)

TEST	VALUE	UNIT	REFERENCE
Hemoglobin	L 10.3	g/dl	11.2 - 16.5
Total Leukocyte Count	H 16,800	cumm	4,000 - 11,000
Differential Leukocyte Count		%	
Neutrophils	40	%	40 - 80
Lymphocyte	H 49	%	20 - 40
Eosinophils	05	%	1 - 6
Monocytes	06	%	2 - 10
Basophils		%	< 2
Platelet Count	3.19	lakhs/cumm	1.5 - 4.5
Total RBC Count	L 4.0	million/cumm	4.5 - 5.5
Hematocrit Value, Hct	L 31.4	%	40 - 50
Mean Corpuscular Volume, MCV	L 78.5	fL	83 - 101
Mean Cell Haemoglobin, MCH	L 25.8	Pg	27 - 32
Mean Cell Haemoglobin CON. MCHC	32.8	%	31.5 - 34.5
Mean Platelet Volume, MPV	11.0	fL	6.5 - 12
R.D.W. - SD	43.7	fL	39 - 46
R.D.W. - CV	H 17.8	%	11.6 - 14

--- End of report ---

Anil Kumar  
M.Sc. Microbiology  
Lab Incharge

Dr. Kamal Sathiyarshi  
M.B.B.S. D.C.P. (Senior Pathologist)  
Reg. No. - MCI - 25147

## Hospital Recommendation letter

Date: 28/11/2024

Name of the child:- Master Yansh

Age:- 9 months

Gender: Male

Medical Diagnosis: Congenital Heart defect/RDS /HMD/ sepsis/ ARDS /Shock/Neonatal sepsis/ Apnoea

Suggested treatment:Medical/surgical management with respiratory support

Proposed date of Surgery/Treatment: Upto 3 wks.

Estimated cost of treatment (with break ups): Rs 400000/-

This is to certify that the above referred case is critically ill. The child requires support for medical treatment expense. We here by recommend you this case for financial assistance. The above mentioned estimate is approximation for surgery/treatment and in the event of any complications the expenses may exceed the estimated cost.

From;

Signature:

  
Dr Pawan Kumar Sharma  
M.B.B.S., D.C.B. (P.M.D.)  
REG. NO. H-7303

Name of Medical Practitioner: Dr. Pawan Kumar Sharma

Designation: Consultant Paediatrics

Department: Paediatrics

---

Mohna Road, Opp. Dena Bank, Ballabgarh-121004, Faridabad (Haryana)

Mob. :9958243438